

160 ac Tract

1,327 ft Paved Frontage on Sneed Road, Saint Lucie County, FL

\$750,000.

Land Use: AG-5 Zoning: 1 dwelling unit per 5 acres

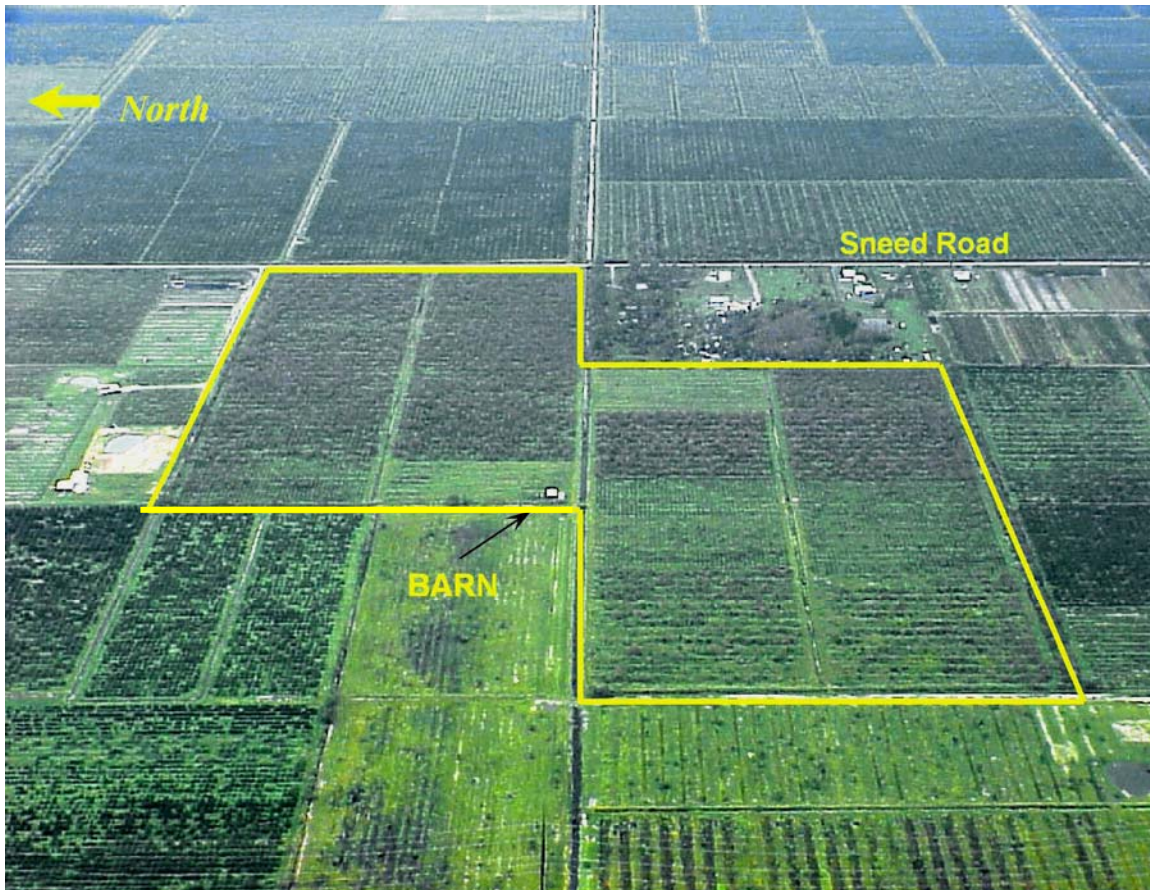

Barn & Two Artesian Wells
Located in North Saint Lucie River Water Control District
Each Half: $\frac{1}{4}$ mile \pm x $\frac{1}{2}$ mile \pm

ID#: 228-131-0001-000-6 & 228-311-0001-000-8

Directions from the North:

From I-95 take the SR68 (Orange Ave) West Exit. Go west 8 miles to Sneed Rd. Turn left & go south on Sneed Rd. 3 miles. Property & sign will be on your right (west side).

Directions from the South:

From I-95 take the Midway Rd exit (CR 712); turn left. Go west 4-1/2 miles to SR 70. Turn left & go west 2-3/4 miles to Sneed Rd. Turn right & go north on Sneed Road 2-1/2 miles. Property & sign will be on your left (west side).

